

Patient report

Bio-Rad DATE: 10/19/2019
D-10 TIME: 09:17 PM
S/N: #DJ4I016123 Software version: 4.30-2
Sample ID: 10521529
Injection date 10/19/2019 09:06 PM
Injection #: 41 Method: HbA1c
Rack #: --- Rack position: 5

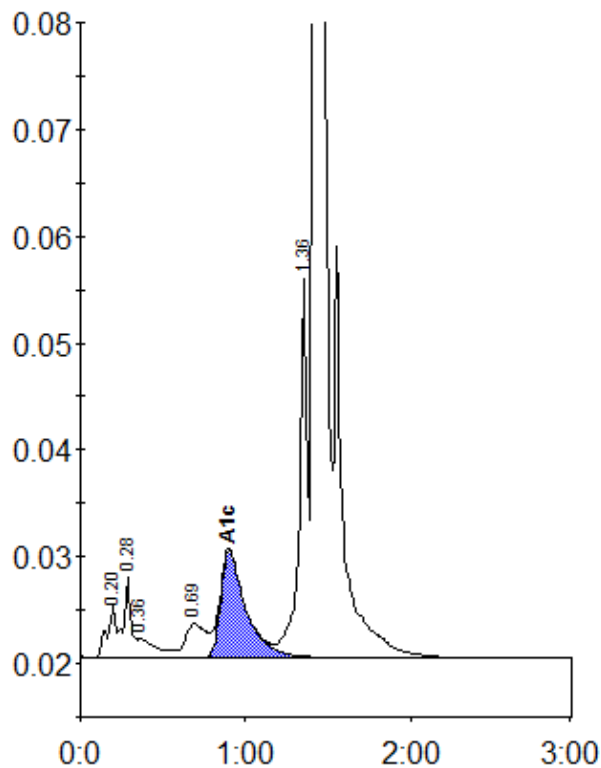

Peak table - ID: 10521529

Peak	R.time	Height	Area	Area %
A1a	0.20	4812	18432	0.8
A1b	0.28	7527	23811	1.1
Unknown	0.36	1852	15130	0.7
LA1c/CHb-1	0.69	3179	28359	1.3
A1c	0.90	10024	106833	6.6
P3	1.36	35389	119903	5.4
A0	1.42	655963	1927539	86.1
Total Area:		2240006		

Concentration:	%
A1c	6.6